



TITLE: JEEVES 500 LB. DUMBWATER

DOORS SLIDE UP
SAME SIDE

REVISIONS		
REV	DESCRIPTION	DATE BY

STOPS: 2 ☒ IN-LINE ☐ OPP.

OPENINGS: 2 @ LOWER, UPPER

TRAVEL: I.B.O.

<input checked="" type="checkbox"/> SLIDE UP	<input checked="" type="checkbox"/> DRYWALL CONSTRUCTION
<input type="checkbox"/> FLOOR LOADING	<input type="checkbox"/> MASONRY CONSTRUCTION
<input checked="" type="checkbox"/> COUNTER LOADING	<input checked="" type="checkbox"/> PLAIN STEEL - PRIMED
	<input type="checkbox"/> STAINLESS STEEL - #4

<input checked="" type="checkbox"/> EMERGENCY RELEASE

<input checked="" type="checkbox"/> HG-1 SINGLE CONTACT DOOR LOCK & CONTACT NEMA 1
<input checked="" type="checkbox"/> HG-2 DOUBLE CONTACT INTERLOCK NEMA 1

WALL MOUNTED 24V PUSHBUTTON STATIONS:	3
<input checked="" type="checkbox"/> NON-ILLUMINATED <input type="checkbox"/> ILLUMINATED	
BUTTONS: <input checked="" type="checkbox"/> 1 <input checked="" type="checkbox"/> 2 <input type="checkbox"/> 3 <input type="checkbox"/> 4 <input type="checkbox"/> 5	

CAR	BIRCH WOOD	<input checked="" type="checkbox"/> ALUMINUM
GATE	<input checked="" type="checkbox"/> SLIDE-UP	<input checked="" type="checkbox"/> BY: Nationwide Lifts
ACCESS DOOR	PLAIN STEEL	STAINLESS STEEL - #4
	WOOD	BY OTHERS

DUMBWATER CAN BE INSTALLED THRU ROUGH OPENING HOWEVER INSTALLATION IS EASIER IF THE BOTTOM FLOOR DOOR WALL IS LEFT OFF UNTIL UNIT IS INSTALLED.

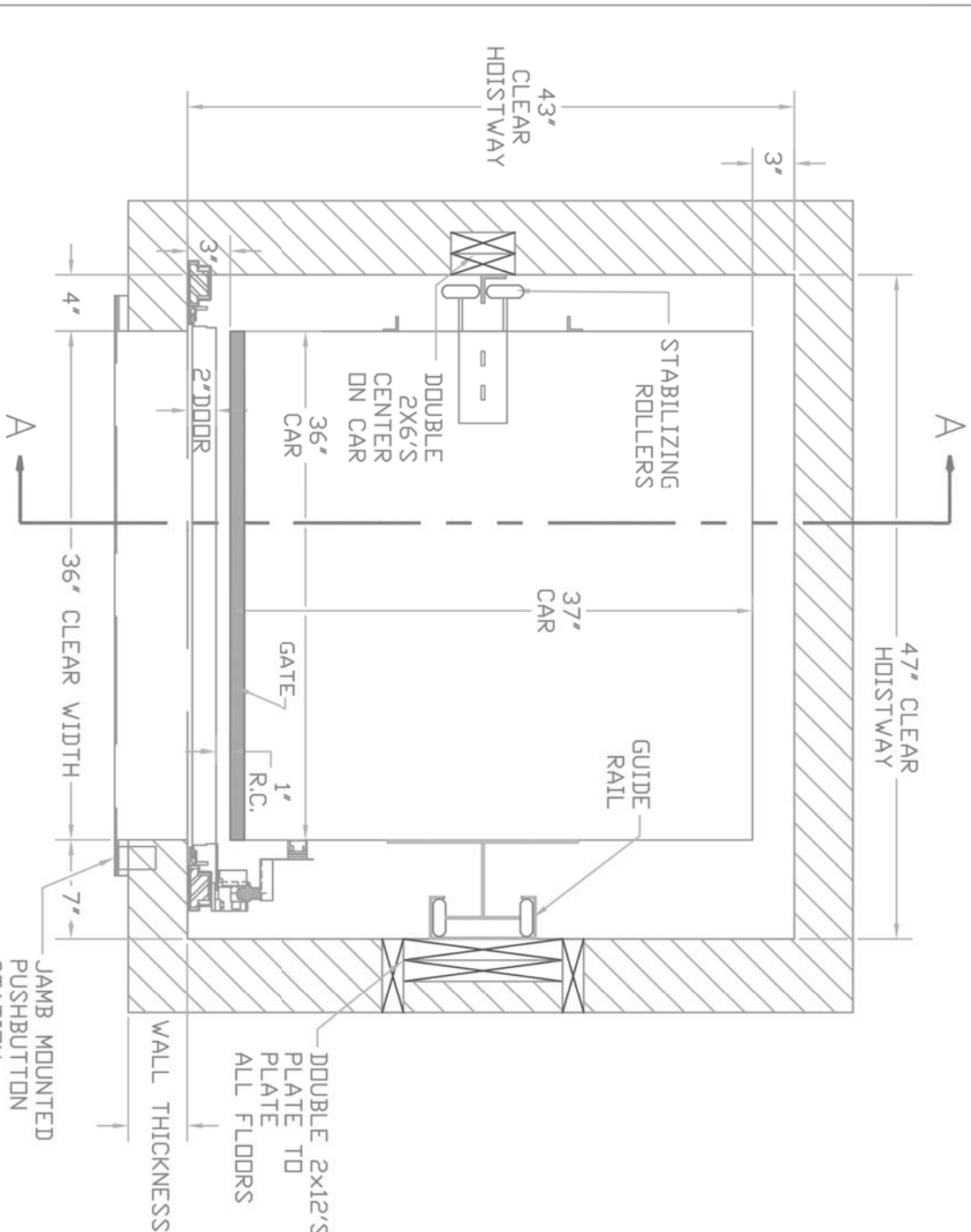

HOISTWAY: THE HOISTWAY MUST BE IN ACCORDANCE WITH "SAFETY CODE FOR ELEVATORS AND ESCALATORS" (ASME A17.1) AND ALL STATE AND LOCAL CODES.

PLUMB HOISTWAY: DUE TO CLOSE RUNNING CLEARANCES OWNER/AGENT MUST ENSURE THAT HOISTWAY IS PLUMB, AND SQUARE AND IS IN ACCORDANCE WITH DIMENSIONS ON THESE DRAWINGS.

REINFORCED WALL: THE RAIL WALL MUST BE REINFORCED WITH DOUBLE 2X12 PLANKS AS SHOWN ON THE DRAWINGS. THE MACHINE AND RAIL SYSTEM REQUIRES THESE 2X12 PLANKS FOR SUPPORT.

MACHINE ROOM: MACHINE ROOM MAY BE LOCATED WITHIN THE HOISTWAY ON THE BOTTOM FLOOR OR IN A CLOSET ADJACENT TO THE HOISTWAY (BEHIND THE RAIL WALL). THE MACHINE ROOM MUST HAVE A LOCKABLE ACCESS DOOR. THIS DOOR MUST REMAINED LOCKED AT ALL TIMES.

POWER SUPPLY: A LOCKABLE FUSED DISCONNECT MUST BE PROVIDED IN ACCORDANCE WITH LOCAL ELECTRICAL CODES. THE SUPPLY MUST BE A 220V, 20A DEDICATED CIRCUIT.

DOORS: DOORS MUST MEET LOCAL FIRE CODE. INTERLOCK DEVICES ARE BUILT INTO DOORS

CUSTOMER: SHIP TO:

APPROVED BY:

OPENING:

SAME SIDE

DWG NO.

JOB NAME:

DATE APPROVED:

SHEET

1 OF 2

DATE:

10/26/09

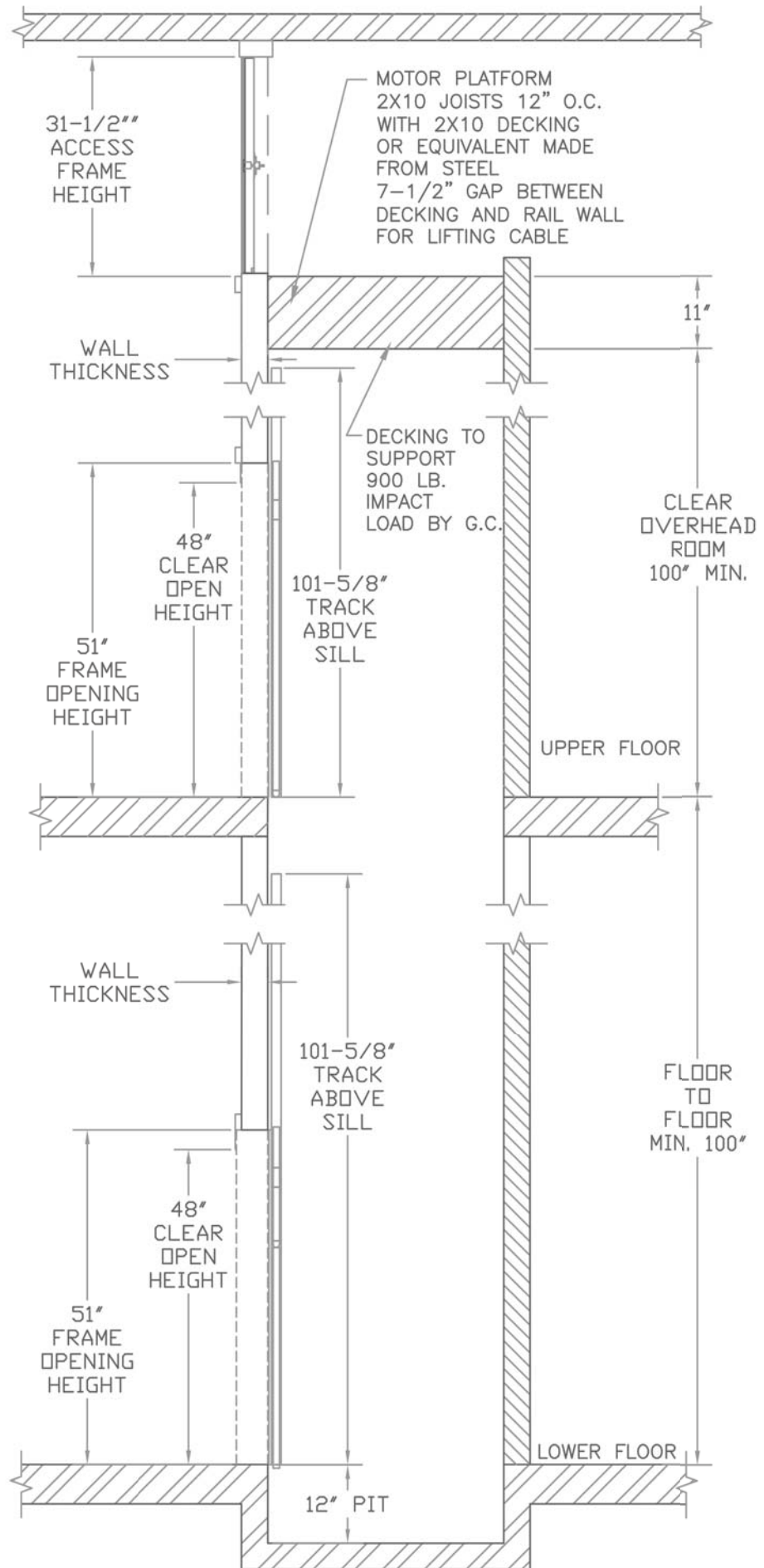

CUSTOMER:

SHIP TO:

APPROVED BY:

TITLE: DUMBWATER SECTION ELEVATION "A-A"

JOB NAME:

DATE APPROVED:

OPENING: SLIDE UP DOORS
SHEET 2 OF 2
DWG NO. RST FB2
DATE: 10/21/09

Nationwide Lifts